

Patient report

Bio-Rad DATE: 04/05/2019
D-10 TIME: 11:40 PM
S/N: #DJ4I016123 Software version: 4.20-2
Sample ID: 10448318
Injection date 04/05/2019 11:23 PM
Injection #: 60 Method: HbA1c
Rack #: --- Rack position: 2

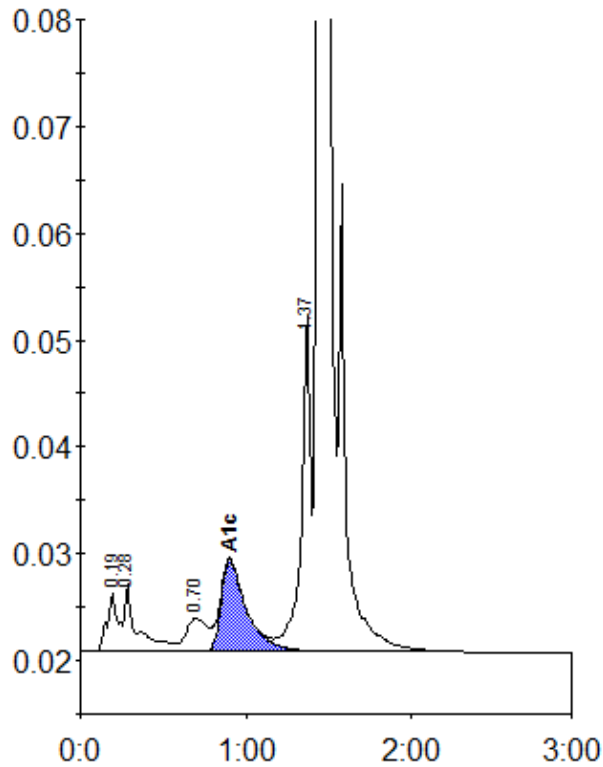

Peak table - ID: 10448318

| Peak | R.time | Height | Area | Area % |
|-------------|--------|---------|---------|--------|
| A1a | 0.19 | 5474 | 25799 | 1.2 |
| A1b | 0.28 | 6340 | 33008 | 1.6 |
| LA1c/CHb-1 | 0.70 | 3105 | 27547 | 1.3 |
| A1c | 0.90 | 8599 | 91355 | 6.0 |
| P3 | 1.37 | 31413 | 122182 | 5.8 |
| A0 | 1.44 | 570623 | 1814481 | 85.8 |
| Total Area: | | 2114372 | | |

| | |
|----------------|-----|
| Concentration: | % |
| A1c | 6.0 |